

Name of Clinic: \_\_\_\_\_ Email: \_\_\_\_\_

Clinic Contact: \_\_\_\_\_ Contact Phone #: \_\_\_\_\_

Shipping Address: \_\_\_\_\_

Suggested Order for Picking Instruments

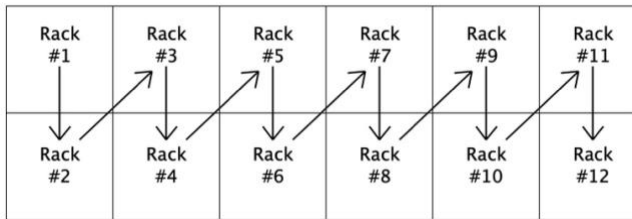

Sample Layout of 8-10 Rack Board (44" wide)

Rack #1 Needle Driver	Rack #3 Metzenbaum	Rack #5 Towel Clamp	Rack #7 Straight Kelly	Rack #9
Rack #2 Mayo	Rack #4 Curved Carmalt	Rack #6 Straight Carmalt	Rack #8 Curved Mosquito	Rack #10

Sample Layout of 11 & 12 Scrub Racks Board (54" wide)

Rack #1 Curved Carmalt	Rack #3 Curved Kelly	Rack #5 Curved Hemostat	Rack #7 Lg. Needle Driver	Rack #9 Metzenbaum	Rack #11 Towel Clamp
Rack #2 Straight Carmalt	Rack #4 Straight Kelly	Rack #6 Straight Hemostat	Rack #8 Cutting Needle Driver	Rack #10 XL Misc.	Rack #12

### Your Clinic's Surgical Instrument Layout:

<b>Rack #1</b> Instrument Name: _____ _____	<b>Rack #3</b> Instrument Name: _____ _____	<b>Rack #5</b> Instrument Name: _____ _____	<b>Rack #7</b> Instrument Name: _____ _____	<b>Rack #9</b> Instrument Name: _____ _____	<b>Rack #11</b> Instrument Name: _____ _____
<b>Rack #2</b> Instrument Name: _____ _____	<b>Rack #4</b> Instrument Name: _____ _____	<b>Rack #6</b> Instrument Name: _____ _____	<b>Rack #8</b> Instrument Name: _____ _____	<b>Rack #10</b> Instrument Name: _____ _____	<b>Rack #12</b> Instrument Name: _____ _____

Fill out the Scrub Racks Board layout with your preferred Scrub Rack layout.

Name of Clinic: \_\_\_\_\_

Instrument Name: \_\_\_\_\_

Rack #: \_\_\_\_\_

**EXAMPLE**

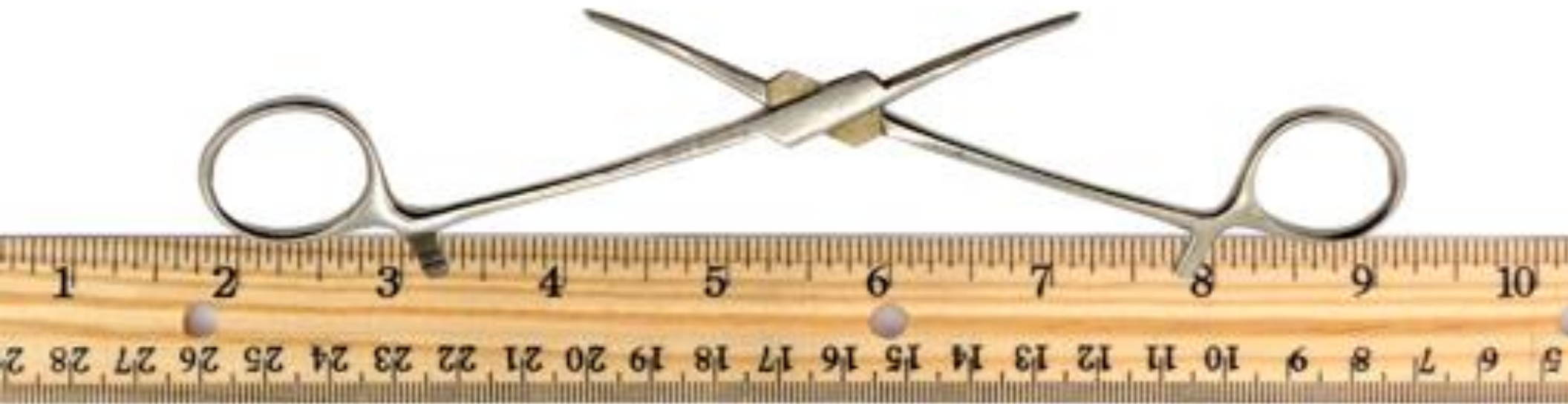

Place ruler (inches) here with surgical instrument fully open with finger loops touching the top of the ruler. Try to avoid shadows on the finger loops.



For each Scrub Rack being ordered, print this page and take a photo of each surgical instrument over a ruler and email photos to [Info@ScrubRacks.com](mailto:Info@ScrubRacks.com). For example, if you are ordering 10 Scrub Racks, print this page 10 times and use one (1) page for each surgical instrument's photo. See **EXAMPLE** below:

Name of Clinic: \_\_\_\_\_

Instrument Name: \_\_\_\_\_

Rack #: \_\_\_\_\_

Place ruler (inches) here with surgical instrument fully open with finger loops touching the top of the ruler. Try to avoid shadows on the finger loops.

